

NOTE- PERFORMANCE AS PER ISO 9906 GRADE-2B

	<h2 style="margin: 0;">PERFORMANCE CURVE OF 4SW15 @1480 R.P.M</h2> <h1 style="margin: 0;">PUMPSENSE</h1> <p style="margin: 0;"><i>SW RANGE</i></p>	<p style="margin: 0;">MODEL 4SW15</p> <p style="margin: 0;">SIZE 125x100-385</p> <p style="margin: 0;">TYPE-DRY PIT NON-CLOG SEWAGE PUMP</p> <p style="margin: 0;">MAX. SPHERE SIZE - 50MM</p>	<p style="margin: 0;">4SW15/X/600754</p> <p style="margin: 0;">WORKING PRESS. 12 bar</p> <p style="margin: 0;">TEST PRESS. 18 bar</p> <p style="margin: 0;">SPEED 1480 rpm</p>
--	--	---	--

SHADED REGION ON THE H-Q CURVE REPRESENTS OPTIMUM SELECTION ZONE
 PUMP PERFORMANCE CHARACTERISTICS COMPUTED BASED ON CLEAN COLD WATER S.G 1.0

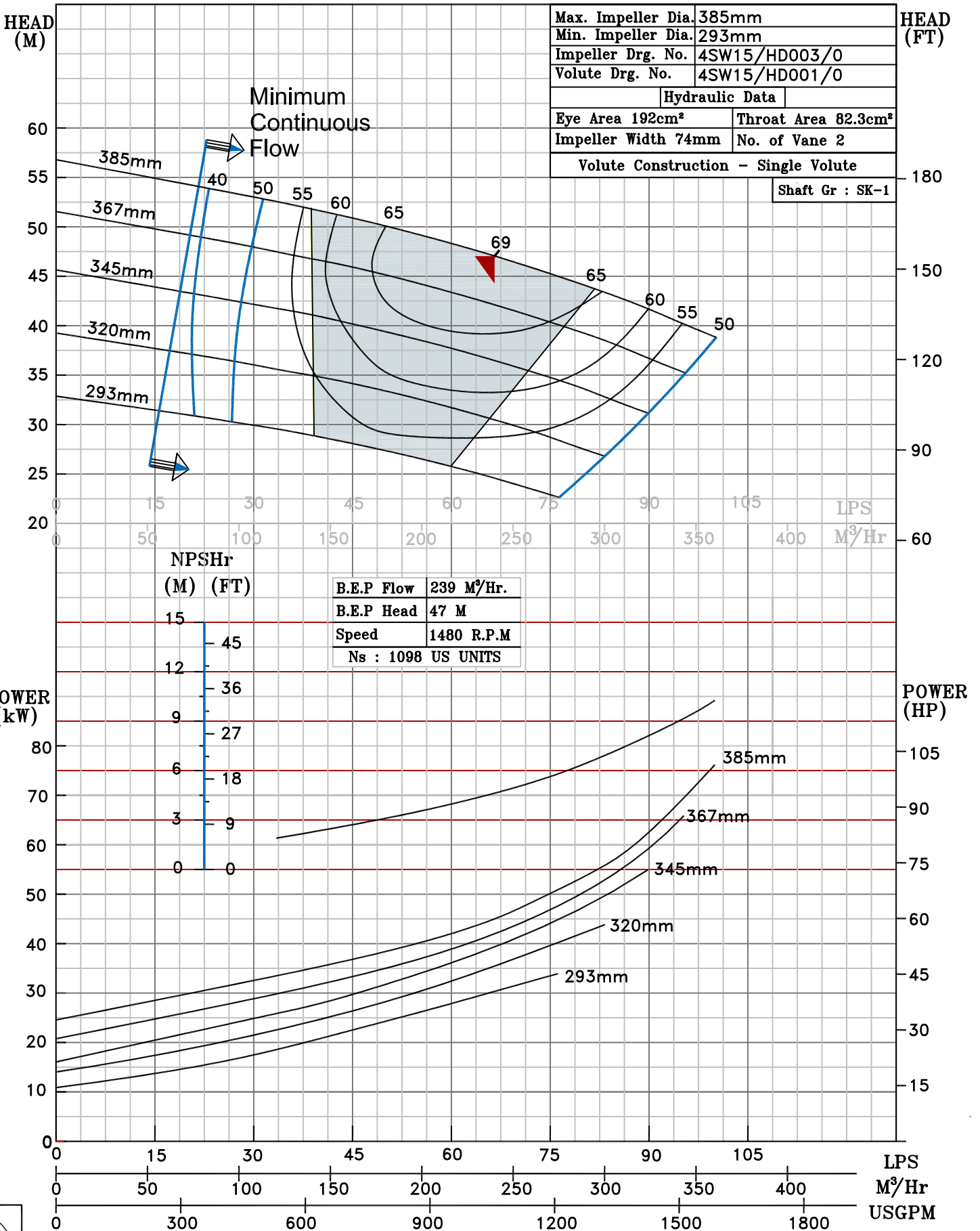

1480 RPM